

# KENTUCKY STATE HIGH SCHOOL BOYS BASKETBALL TOURNAMENT

Site Rupp Arena, Lexington, Kentucky

GAME 8 SESSION 4 DATE 3-21-85 ESTIMATED ATTENDANCE 14,800

## PRESS AND MEDIA BOX SCORE STAT SHEET

Team: OLDHAM COUNTY

Team: MURRAY

Coach: Bob Hoggard

Coach: Cary Miller

Season Record: Won 22 Lost 7

Season Record: Won 21 Lost 7

PLAYER	MIN	FG	FGA	FT	FTA	REB	A	PF	TP	PLAYER	MIN	FG	FGA	FT	FTA	REB	A	PF	TP
ROCK 30	21	3	5	0	2	4	0	3	6	STEVE 12	31	6	10	0	0	1	1	2	12
OLDHAM										RUTLEDGE									
MATT 40	28	4	7	6	8	13	0	3	14	MARK 15	30	2	10	2	2	1	3	5	6
LECHTER										WEST									
FERRY 42	16	2	8	3	3	10	0	3	7	PAUL 51	18	0	3	2	3	2	0	3	2
ROSBY										DAILY 1									
JEFF 24	19	2	8	5	7	3	2	4	9	STANLEY 40	27	2	10	6	10	5	0	4	10
GRIFFIN										RUTLEDGE									
KELLEY 10	23	0	5	5	6	2	1	3	5	JAY 23	31	4	9	5	8	15	0	4	13
HOGGARD										WELLS									
FRANK 50	18	3	6	1	2	4	1	3	7	MIKE 25	16	0	4	0	0	0	0	1	0
HOLD										WILKINS									
TIM 32	21	0	3	0	0	1	0	1	0	ROONEY 21	2							0	
GRIFFIN										SKINNER									
DAVID 34	11	3	3	0	0	0	1	0	6	KELLEY 53	1	1	1	0	0	1	0	0	2
HICKS										STEELY									
T.J. 20	1						0			PANSEY 41	1						0		
FAWBUSH										ELLINGTON									
SCOTT 44	1						0			SHAWN 11	1	0	1	0	0	1	0	0	0
ALLEN										MIC CLURE									
PAT 14	0						0			MARK 22	1							0	
WATES										MILLER									
BEN 22	1						0			DAVID 31	1	0	1	0	0	0	0	1	0
ESTES										RANDOLPH									
Team Rebounds						3				Team Rebounds						2			
TOTAL	160	17	45	20	28	40	5	20	54	TOTAL	160	15	49	15	23	28	4	17	42

Field Goal %: 17 out of 45 = 37.7%

Field Goal %: 15 out of 49 = 30.6%

Free Throw %: 20 out of 28 = 71.4%

Free Throw %: 15 out of 23 = 65.2%

Turnovers 19

Turnovers 12

Offensive Rebounds 17

Offensive Rebounds 16

Defensive Rebounds 23

Defensive Rebounds 12

TEAM	1	2	3	4	OT	OT	FINAL
OLDHAM COUNTY	13	14	15	12			54
MURRAY	11	7	16	11			45

OFFICIALS

CHARLES KIRK  
JOE THOMPSON

ABBREVIATED HALFTIME BOX

Date 3-21-85  
 Crowd 13,500

	OLDHAM COUNTY		MURRAY	
Halftime Score	27		18	
Field Goals Attempted	28		17	
Field Goals Made	10		5	
Field Goal Percentage	35.7		29.4	
Free Throws Attempted	10		12	
Free Throws Made	7		8	
Free Throws Percentage	70		66.7	
Rebounds (Total Individual)	16		11	
Individual Scoring Leaders	SLECHTER	8	RUTLEDGE	6
	OLDHAM	6	WELLS	5
Individual Rebounds Leaders	SLECHTER	7	WELLS	7
Players with three or more personal fouls			WEST	3
			RUTLEDGE	3

Additional Information \_\_\_\_\_

TURNOVERS	6	6
ASSISTS	0	1

# National Collegiate Athletic Association BASKETBALL SHOT CHART

First Half

Second Half

(Circle one)

Layups

Game 8

Team Murray 45

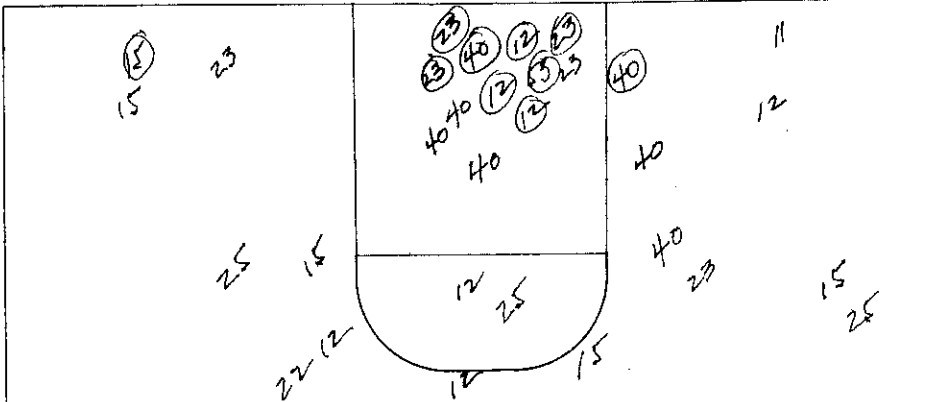

Attempted 31  
Made 10  
Percentage 32.3

Turnovers	1	2	3	4	5	6	7	8	9	10	11	12	13	14	15	16	17	18	19
	X	X	X	X	X	X	X	X	X										

Team Oldham Co 44

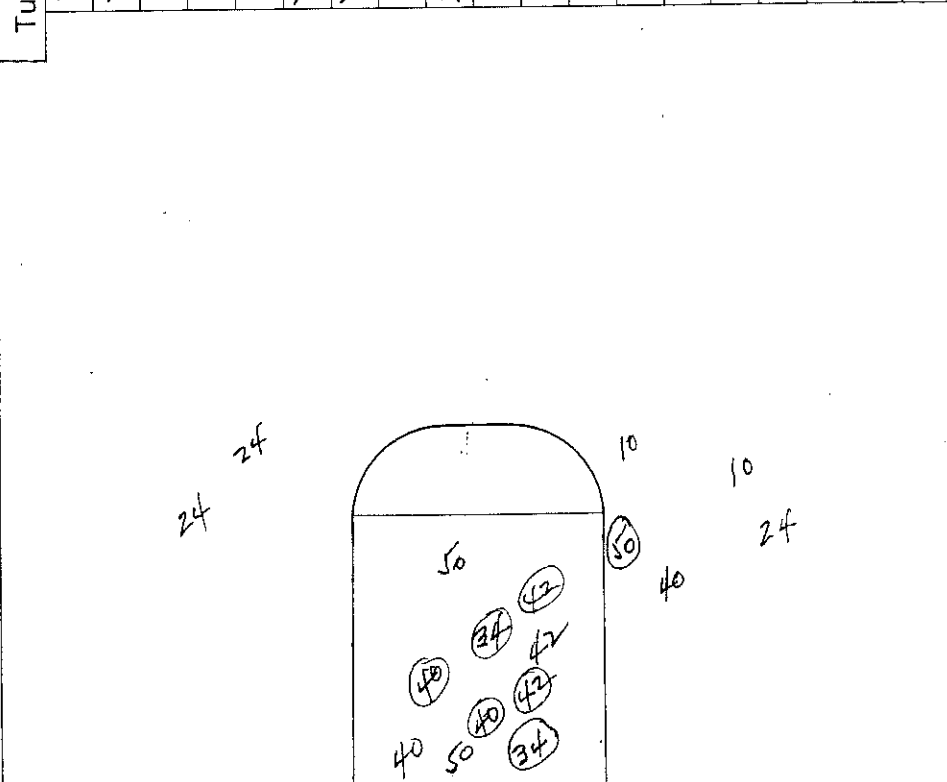

Attempted 17  
Made 7  
Percentage 41.2

Layups

# National Collegiate Athletic Association BASKETBALL SHOT CHART

First Half

Second Half

Game 8

(Circle one)

Layups

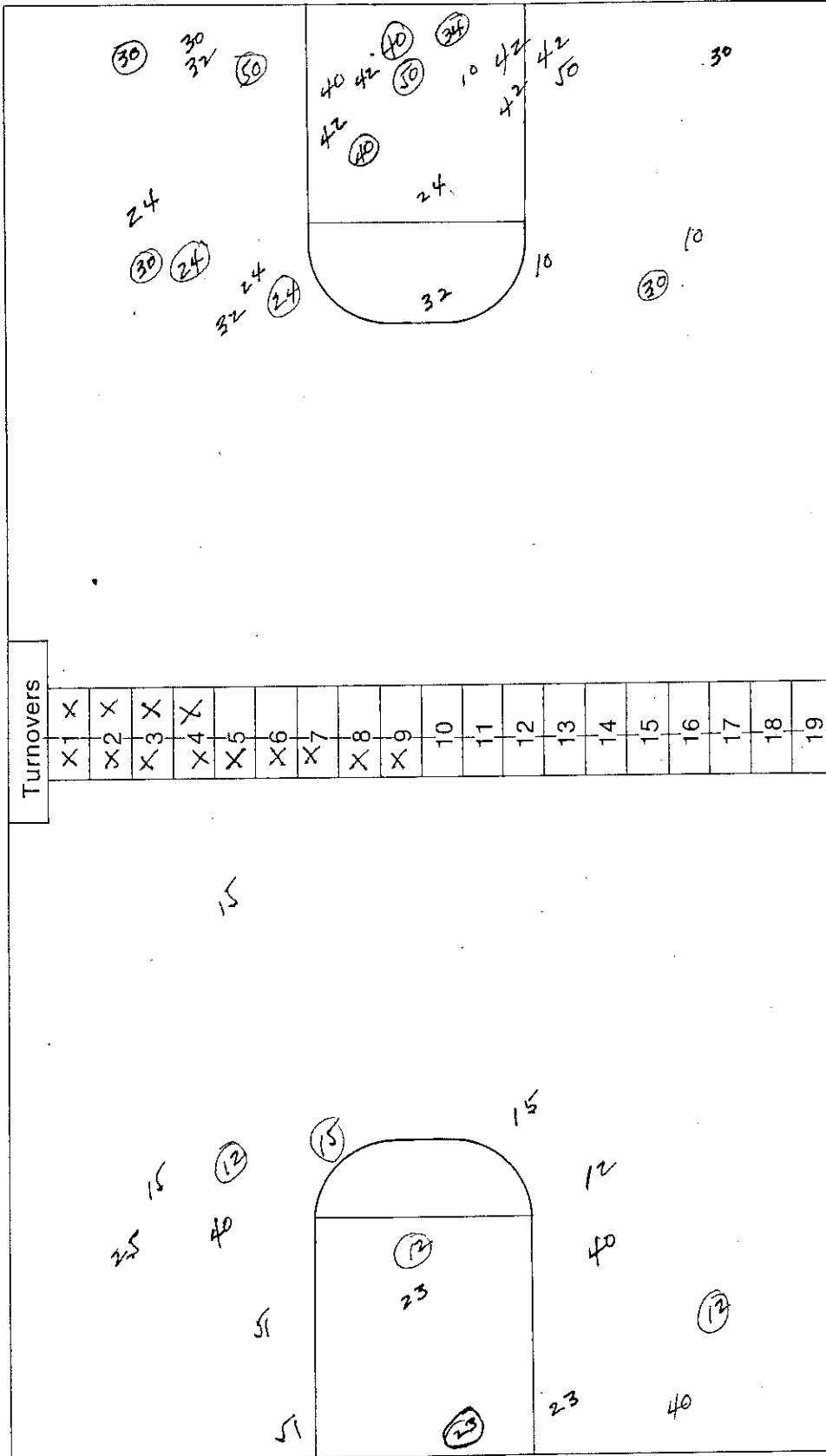

Team Oldham Co 27

Team Murray 18

Attempted 28

Made 10

Percentage 35.7

Attempted 17

Made 5

Percentage 29.4

Layups

1985 Boys State High School Basketball Tournament -- Session Four

Murray (21-7) vs Oldham County (22-7)

March 21, 1985; Rupp Arena; Lexington, Kentucky

Officials: Charles Kirk and Joe Thompson

First Quarter

Time	Oldham Co. play	Score	Murray play
8:00	Starters: Oldham, <del>and</del> Slechter, Crosby Griffin, and Hoggard		Starters: Steve Rutledge, West, Stanley Rutledge, Dailey, and Wells
6:33		0-2	Wells takes the rebound and scores
6:00	Hoggard fta-ft	1-2	West fouls P1 T1
5:31	Hoggard P1 T1		
5:15		1-4	West hits a 22 ft jumper
4:46	Griffin P1 T2		
4:35	Crosby P1 T3	1-5	Stan Rutledge fta-ft
4:15	Oldham from the lt corner	3-5	
3:30	Oldham P1 T4		
3:20			Dailey P1 T2
2:28	Griffin pulls up from 14 ft	<del>5-5</del>	
1:59	Slechter ft-ft	7-5	Steve Rutledge P1 T3
1:34	Griffin 16 ft jumper lt side	9-5	
1:11		9-7	Steve Rutledge 17 ft jumper (Wells)
0:55	Hicks layup	11-7	
0:43		11-9	Steve Rutledge from the lane
0:27	Slechter P1 T5 Bonus	11-11	Stan Rutledge ft+ft
0:05	Nold picks up loose ball in the lane and scores	13-11	

Second Quarter

7:40	Slechter puts in rebound fta	15-11	Wilkins P1 T4
6:47	Oldham from 16 ft lt side	17-11	
6:39			Stan Rutledge P1 T2 (Offensive)
			Murray Timeout (1)
5:50	Crosby P2	17-13	<del>Crosby</del> Wells ft-ft
5:27	Slechter from the lane	19-13	
4:58	Oldham hits 15 ft jumper	21-13	
4:52	Hoggard P2 B		Wells fta+
4:36	Oldham fta+		Stan Rutledge P2 B
4:35	Griffin P2 B		Dailey fta+
4:14	Nold 5 ft turnaround (Griffin)	23-13	
4:04			Murray calls Timeout (2)
3:56	Nold P1 B	23-15	Dailey ft+ft
3:19			Stan Rutledge P3 (Offensive)
3:03	Slechter ft-ft	25-15	West P2 B
1:47	Oldham P2	25-16	Wells ft+fta
1:21		25-18	Steve Rutledge makes the steal and goes down for the 15 ft jumper
1:15	Hoggard ft+ft	27-18	West P3 B

Half

Murray 18  
Oldham County 27

Ties 2  
Lead change 1

1985 Boys State High School Basketball Tournament -- Session Four

Murray vs Oldham County

March 21, 1985; Rupp Arena; Lexington, Kentucky

Third Quarter

Time	Oldham Co. play	Score	Murray play
:00		27-18	
:28	Hoggard P3 T1	27-19	Stan Rutledge ft-fta
:28	Slechchter 8 ft turnaround (Oldham)	<del>28</del> 29-19	
:52	Slechchter ft-ft	31-19	Wells P1 T1
:49	Oldham P3 T2		
:41	Crosby P3 T3	31-22	Stan Rutledge layup ft
:15	Nold ft-fta	32-22	Wells P2 T2
:59	Nold 8 ft jumper lt side (Griffin)	<del>33</del> 34-22	
:50			Murray (3) Timeout (3)
:20	Griffin P3 T4		
:54	Hicks down the lane for a shake and bake layup	36-22	
:37	Nold P2 T5 Bonus	36-24	West ft+ft
:30	Hicks layup (Hoggard)	38-24	
:54		38-26	Steve Rutledge takes loose ball in for layup
:58	Slechchter layup (Hicks)	40-26	
:35		40-28	West from the lt corner (Steve Rutledge)
:10			Dailey P2 T3
:58	Hoggard ft-ft	42-28	Dailey P3 T4
:48	Slechchter P2	42-31	Wells layup on power move ft
:23	Nold P3 B		Stan Rutledge fta+
:14	Slechchter fta+		Steve Rutledge P2 T5 Bonus
:01	T.Griffin P1	42-34	Wells puts the rebound in ft

Fourth Quarter

:27	Griffin P4 B		<del>Wells</del> Wells fta+
:39	Oldham Co. Timeout (1)		
:18	Crosby tipin	44-34	
:50		44-36	Steve Rutledge drives to the lane for jumper
:07	Oldham Co. calls another Timeout (2)		
:14	Crosby ft+ft	46-36	Wells P3 B
:24	Oldham fta+		Stan Rutledge P4 B
:45	Slechchter P3 B		Murray Timeout (4)
		46-37	Stan Rutledge ft+fta
:20		46-39	Stan Rutledge from the rt baseline (Wilkins)
:12	Griffin ft+ft	48-39	Wells P4 B
:55		48-41	Steve Rutledge from 8 ft
:09	Crosby layin (Oldham) ft	51-41	West P4
:59		51-43	Wells banks his own rebound in
:54	Griffin ft+fta	52-43	Steve Rutledge P3 B
:44	Griffin fta+		West P5 B
:24	Griffin ft+ft	54-43	Randolph P1 B
:10		54-45	Steely fights for the rebound and lays it in

Final

Murray 45  
 Oldham County 54

Ties 2  
 Lead changes 1